LOVISOTTO GIANCARLO
costruzioni generali
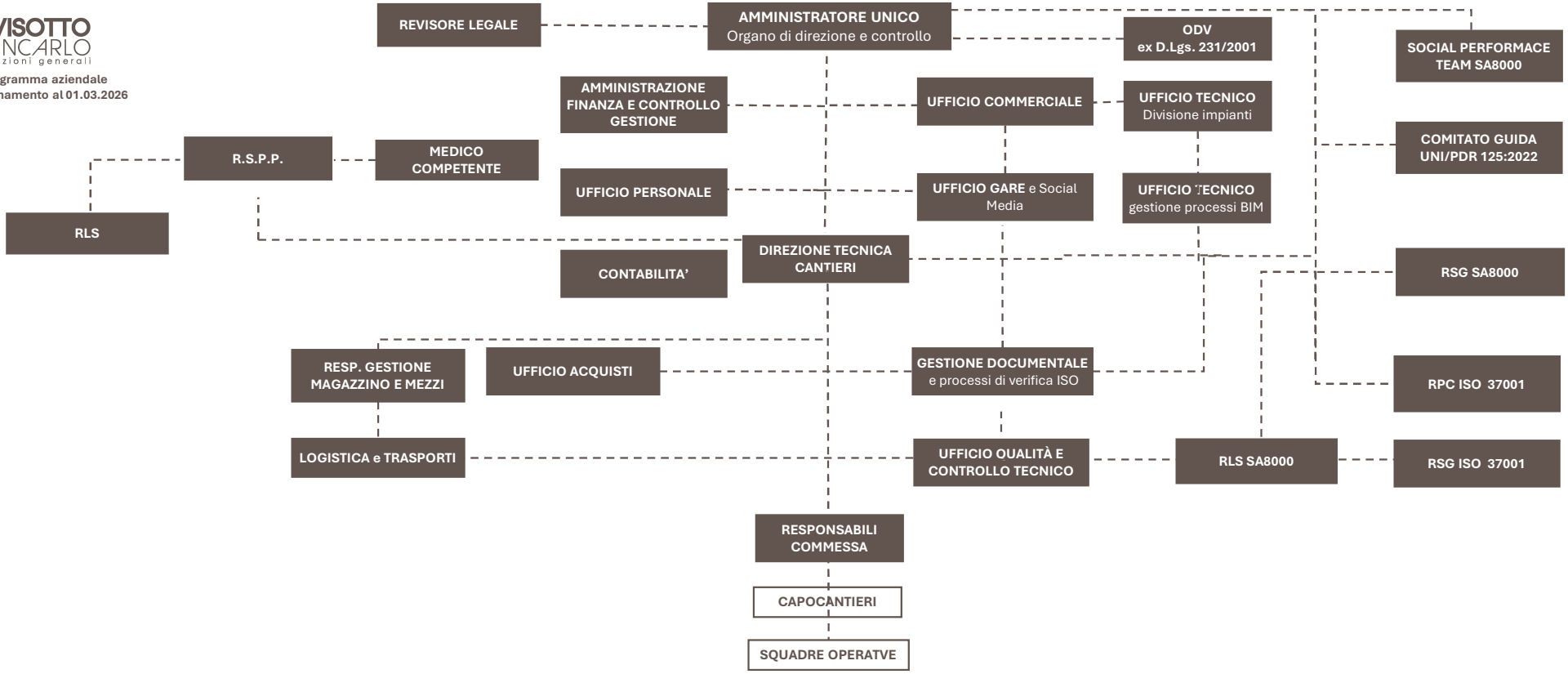
Organigramma aziendale
aggiornamento al 01.03.2026